

THE
VICTORIAN WALNUT
COMPANY

PRE-DELIVERY CHECKLIST

IMPORTANT NOTE TO ALL GROWERS

Please consider the following when preparing to deliver your walnut consignment to the Victorian Walnut Company for processing.

PRE-DELIVERY CHECKLIST FOR THE VICTORIAN WALNUT COMPANY

- Does the consignment include a completed and signed Grower Delivery Declaration Form? (required before walnuts can be received or processed).
- Is the consignment free of glass, metal, plastic, orchard tools, tree ties or other foreign matter?
- Have sticktights been minimised in the consignment? Trees should not be shaken under 95% hullability (Cracking grade).
Note: all sticktights which survive the hulling process will be treated as rubbish or class 2.
- Is there as much product as possible in this delivery to assist with traceability and plant efficiency?
- Has trash, such as prunings etc (see Grower Delivery Declaration Form) been minimised as far as possible in this consignment and an appropriate Orchard Management Plan put in place?
- Have all chemicals used within the orchard and throughout the harvest period been registered for use for walnuts and applied as per the label? And withholding periods adhered to?
- Was a minimal percentage (<5%) of the crop harvested in this consignment on the ground prior to the commencement of tree shaking and harvest?
- Have I scheduled the delivery with the VWC Facility Manager prior to delivery?

OPERATIONAL HOURS FOR DELIVERIES

- During Harvest Period** - March/April
Between 7:00am-7.00pm daily
- During Processing Period** - April to September
Between 9:00am-5.00pm, Monday-Friday (dependent on demand)
- Maintenance Period** - December to March

ACCESS FOR TRUCK DELIVERIES TO THE VICTORIAN WALNUT COMPANY

- All truck deliveries to enter via the southern entrance on Downer Road and exit the northern side of the site to allow for traffic flow and safety. Refer map below:

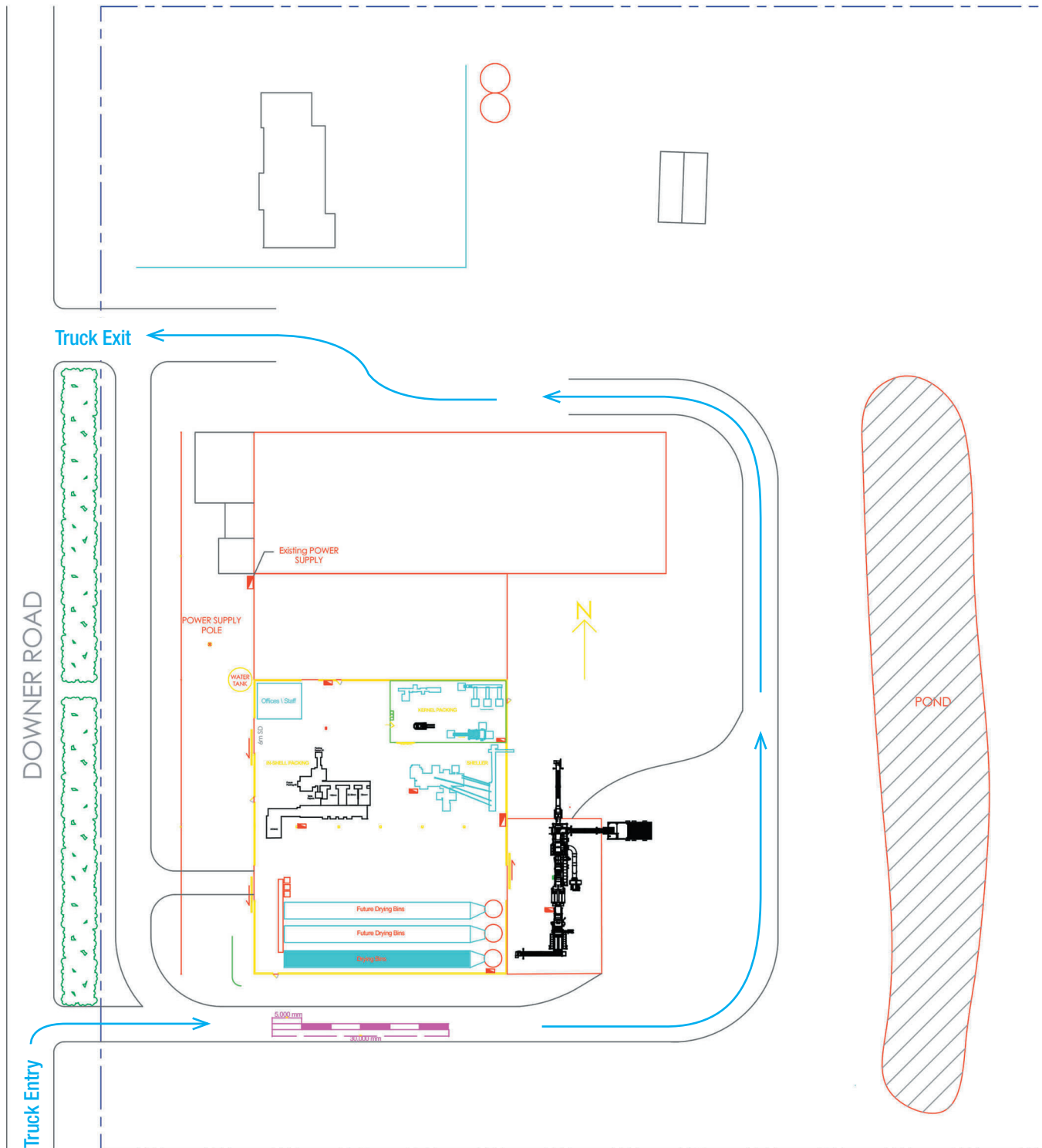

THE VICTORIAN WALNUT COMPANY